

Faculty

Ernest Bouras, MD

Assistant Professor of Medicine
Division of Gastroenterology
and Hepatology
Mayo Clinic
Jacksonville, FL

Anis A. Ahmadi, MD

Assistant Professor of
Clinical Medicine
Department of Medicine
Division of Gastroenterology
University of Miami Miller
School of Medicine
Miami, FL

Christine L. Frissora, MD

Assistant Professor of
Clinical Medicine
The Weill Medical College
of Cornell University
New York, NY

Alin Botoman, MD

Assistant Professor of Medicine
Department of Medicine
Division of Gastroenterology
University of Miami
Miller School of Medicine
Miami, FL

Target Audience

This activity has been designed to meet the educational needs of gastroenterologists, PCP's and other healthcare professionals interested in providing care for individuals with diseases of the GI tract.

Program Overview and Goal

The goal of this symposium is to define current and relevant treatment strategies and clinical protocols for the prevention, diagnosis, and management of diseases of the gastrointestinal tract; to enhance the care of patients with these diseases; and to support quality clinical practice of healthcare professionals involved in their care.

Needs Assessment

To ensure prompt dissemination of important new developments in the treatment and management of patients with gastrointestinal disorders, peer-to-peer continuing medical education is essential. This program has been developed to address key issues in patient management and focus on the treatment strategies required to achieve the most favorable results to improve patient outcome.

Accreditation and Credits

EXCEL Continuing Education is accredited by the Accreditation Council for Continuing Medical Education to provide continuing medical education for physicians.

EXCEL Continuing Education designates this educational activity for a maximum of *four AMA PRA Category 1 Credits*[™]. Physicians should only claim credit commensurate with the extent of their participation in the activity.

EXCEL Continuing Education is an approved provider of continuing nursing education by the FL Board of Nursing Provider # 50-619. The participant will be awarded 4 contact hours of credit for participation in the activity.

Faculty Disclosure Statement

As a provider accredited by the ACCME, it is the policy of EXCEL Continuing Education to require disclosure of the existence of any product(s) discussed in an educational presentation. Any discussions of unlabeled or unapproved uses of drugs or devices will be disclosed to the audience in the course materials.

Program Agenda

8:00 AM	Registration and Buffet Breakfast
8:55 AM	Welcome and Introductions
9:00 AM	CHRONIC CONSTIPATION: DEFINING THE PROBLEM AND CLINICAL IMPACT <i>Ernest Bouras, MD</i>
10:00 AM	EFFECTIVE MANAGEMENT OF CROHN'S DISEASE AND ULCERATIVE COLITIS (IBD) <i>Anis A. Ahmadi, MD</i>
10:55 AM	Mid-morning Coffee Break
11:10 AM	IRRITABLE BOWEL SYNDROME: THE ROLE OF BACTERIA, ANTIBIOTICS AND PROBIOTICS <i>Christine L. Frissora, MD</i>
12:00 Noon	CHALLENGES IN REFLUX DISEASE MANAGEMENT <i>Alin Botoman, MD</i>
1:00 PM	Adjourn - All lectures include time for Q and A

Accreditation and Credits

Upon completion of this activity, participants should be able to:

1. Review the latest trends and issues in the pathophysiology, diagnosis, and treatment of diseases of the gastrointestinal tract.
2. Evaluate new diagnostic and/or therapeutic strategies as they relate to specific clinical entities in the setting of gastrointestinal disease, including functional gastrointestinal disorders, acid-related disorders, and inflammatory bowel disease, among others.
3. Review current concepts underlying the pathophysiology and management of functional bowel disorders (irritable bowel syndrome, chronic constipation), as well as the impact of these disorders on the healthcare system and patient alike.

Registration Fax Form

Saturday, March 28, 2009
Biltmore Hotel Conference Center
1200 Anastasia Avenue
Coral Gables, FL
Hotel phone #: 305-445-1926

Register On-line

www.excelcmeconferences.com
FAX: 786-263-0956 or
MAIL:
EXCEL Continuing Education
7990 SW 64 Street
Miami, FL 33143

Space for this symposium
is limited; to guarantee entry,
please register early.

The conference room
may be cool.
Please bring a sweater or
light jacket.

**THERE IS NO CHARGE FOR
REGISTRATION**

This registration form may be
photocopied for your colleagues.

An Update in the Management of Gastrointestinal Disorders

Registration
8:00 AM - 9:00 AM

Scientific Session
9:00 AM - 1:00 PM

Please Print Clearly

LAST NAME FIRST NAME

DEGREE MD or DO NP, RN, LPN OTHER

ADDRESS

CITY STATE ZIP CODE

PHONE NUMBER FAX NUMBER

E-MAIL ADDRESS

Do you want to receive invitations for future programs?
 YES NO

For info, call 305-630-9414.
You will receive either an E-MAIL OR FAX CONFIRMATION
of your registration.



**BILTMORE HOTEL
CONFERENCE CENTER**
1200 ANASTASIA AVENUE
CORAL GABLES, FL 33134
PHONE: 305-445-1926



Biltmore
CORAL GABLES - MIAMI

Miami (MIA) – Hotel Direction: 7.5 mi E
Driving Directions: Take I-95 S. I-95 S becomes US-1.
Turn SLIGHT RIGHT onto BIRD RD. Turn RIGHT onto
GRANADA BLVD. Turn LEFT onto ANASTASIA AVE.
Hotel is on the left side of the street.

Fort Lauderdale (FLL) - Hotel Direction: 33 mi S
Driving Directions: Take I-95 South to 395 East (Miami
Beach). Turn SLIGHT RIGHT onto BIRD RD. Turn RIGHT
onto GRANADA BLVD. Turn LEFT onto ANASTASIA AVE.
Hotel is on the left side of the street.



Acknowledgements

At press time, this activity is supported through educational grants from:



CONTINUING EDUCATION
7990 S.W. 64 STREET
MIAMI, FL 33143-2643



An Update in the Management of
Gastrointestinal Disorders

There is no charge for this activity

SATURDAY, MARCH 28, 2009
BILTMORE HOTEL CONFERENCE CENTER
1200 ANASTASIA AVENUE
CORAL GABLES, FLORIDA



WWW.EXCELCME.COM

An Update in the Management of **Gastrointestinal Disorders**

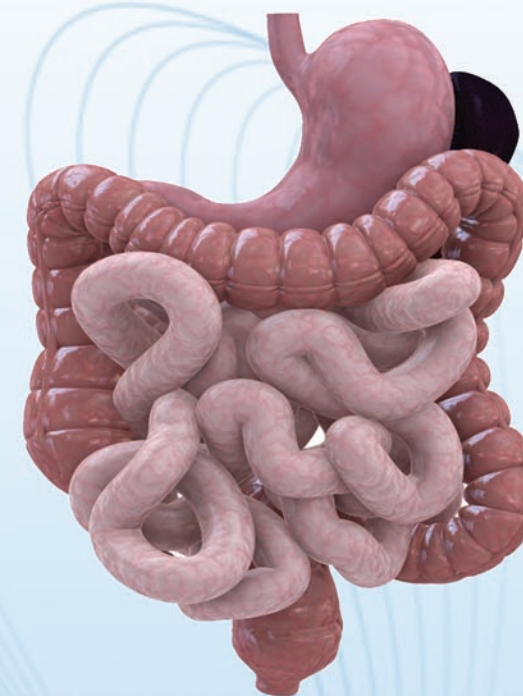

SATURDAY, MARCH 28, 2009
BILTMORE HOTEL CONFERENCE CENTER
1200 ANASTASIA AVENUE
CORAL GABLES, FLORIDA

Registration: 8:00 am – 9:00 am
Scientific Sessions: 9:00 am – 1:00 pm

SPONSORED BY:



CONTINUING EDUCATION
WWW.EXCELCME.COM