



**BILTMORE HOTEL
CONFERENCE CENTER**
1200 ANASTASIA AVENUE
CORAL GABLES, FL 33134
PHONE: 305-445-1926



Biltmore
CORAL GABLES, MIAMI



Miami (MIA) – Hotel Direction: 7.5 mi E
Driving Directions: Take I-95 S. I-95 S becomes US-1.
Turn SLIGHT RIGHT onto BIRD RD. Turn RIGHT onto
GRANADA BLVD. Turn LEFT onto ANASTASIA AVE.
Hotel is on the left side of the street.

Fort Lauderdale (FLL) - Hotel Direction: 33 mi S
Driving Directions: Take I-95 South to 395 East (Miami
Beach). Turn SLIGHT RIGHT onto BIRD RD. Turn RIGHT
onto GRANADA BLVD. Turn LEFT onto ANASTASIA AVE.
Hotel is on the left side of the street.

AN UPDATE IN THE MANAGEMENT OF GASTROINTESTINAL DISORDERS

Registration 8:00 – 9:00 AM	Saturday, March 8, 2008	Scientific Session 9:00 AM – 1:00 PM
--------------------------------	-------------------------	---

THERE IS NO CHARGE FOR PROGRAM REGISTRATION - REGISTER TODAY!

ONLINE: www.excelcmeconferences.com FAX: 786-263-0956
MAIL: EXCEL Continuing Education – 7990 SW 64 Street – Miami, FL 33143

LAST NAME _____ FIRST NAME _____
DEGREE: _____ MD/DO _____ Non-Physician _____
ADDRESS _____
CITY _____ STATE _____ ZIP CODE _____
PHONE NUMBER _____ FAX NUMBER _____
E-MAIL _____

Do you want to be on our mailing list: Yes No

For info call: 305-630-9414. You will receive either an E-MAIL OR FAX CONFIRMATION of your registration.

CONTINUING EDUCATION
7990 S.W. 64 STREET
MIAMI, FL 33143-2643



**AN UPDATE IN THE MANAGEMENT OF
GASTROINTESTINAL DISORDERS**

SATURDAY, MARCH 8, 2008
Biltmore Hotel Conference Center
Coral Gables, Florida

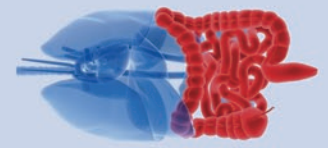

WWW.EXCELCME.COM

An Update in the Management of
GASTROINTESTINAL DISORDERS

SATURDAY, MARCH 8, 2008

**THE BILTMORE HOTEL
1200 ANASTASIA AVENUE
CORAL GABLES, FL**

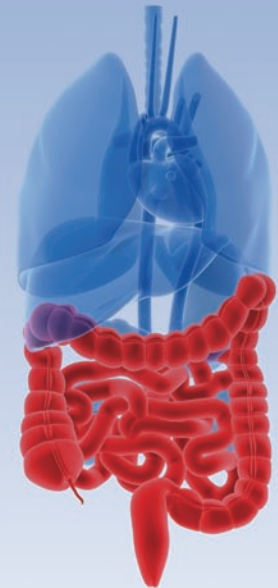

**REGISTRATION: 8:00 AM – 9:00 AM
SCIENTIFIC SESSIONS: 9:00 AM – 1:00 PM**

SYMPOSIUM MEDICAL DIRECTOR/MODERATOR

Alfredo A. Rabassa, MD
Gastroenterologist
GI Care Center
Miami, Florida



SPONSORED BY:
EXCEL CONTINUING EDUCATION
WWW.EXCELCME.COM

PROGRAM OVERVIEW AND GOAL

The goal of this symposium is to define current and relevant treatment strategies and clinical protocols for the prevention, diagnosis, and management of diseases of the gastrointestinal tract; to enhance the care of patients with these diseases; and to support quality clinical practice of healthcare professionals involved in their care.

NEEDS ASSESSMENT

To ensure prompt dissemination of important new developments in the treatment and management of patients with gastrointestinal disorders, peer-to-peer continuing medical education is essential. This program has been developed to address key issues in patient management and focus on the treatment strategies required to achieve the most favorable results to improve patient outcome.

TARGET AUDIENCE

This activity has been designed to meet the educational needs of gastroenterologists, PCP's and other healthcare professionals interested in providing care for individuals with diseases of the GI tract.

EDUCATIONAL OBJECTIVES

Upon completion of this activity, participants should be able to:

1. Review the latest trends and issues in the pathophysiology, diagnosis, and treatment of diseases of the gastrointestinal tract.
2. Evaluate new diagnostic and/or therapeutic strategies as they relate to specific clinical entities in the setting of gastrointestinal disease, including functional gastrointestinal disorders, acid-related disorders, and inflammatory bowel disease, among others.
3. Review current concepts underlying the pathophysiology and management of functional bowel disorders (irritable bowel syndrome, chronic constipation), as well as the impact of these disorders on the healthcare system and patient alike.

AGENDA

8:00 AM	REGISTRATION, Buffet Breakfast and Exhibits
8:55 AM	Welcome and Introductions
9:00 AM	Diagnosis and Treatment for Crohn's Disease and Ulcerative Colitis <i>David Schwartz, MD</i>
10:00 AM	Irritable bowel syndrome: The Role of Bacteria, Antibiotics and Probiotics <i>Yehuda Ringel, MD</i>
10:55 AM	Mid-morning Coffee Break and Exhibits
11:10 AM	Chronic constipation: Defining the Problem and Clinical Impact <i>Ernest Bouras, MD</i>
12:00 PM	Gerd - Diagnosis, Treatment and Management <i>Alin Botoman, MD</i>
1:00 PM	ADJOURN - (All lectures include time for Q and A)

ACKNOWLEDGEMENTS



ACCREDITATION AND CREDITS

EXCEL Continuing Education is accredited by the Accreditation Council for Continuing Medical Education to provide continuing medical education for physicians.

EXCEL Continuing Education designates this educational activity for a maximum of *four AMA PRA Category 1 Credits™*. Physicians should only claim credit commensurate with the extent of their participation in the activity.

FACULTY DISCLOSURE STATEMENT

As a provider accredited by the ACCME, it is the policy of EXCEL Continuing Education to require disclosure of the existence of any product(s) discussed in an educational presentation. Any discussions of unlabeled or unapproved uses of drugs or devices will be disclosed to the audience in the course materials.

DISTINGUISHED FACULTY

FACULTY

David Schwartz, MD
Director, Inflammatory Bowel Disease Center
Vanderbilt University Medical Center
Nashville, TN

Alin Botoman, MD
Assistant Professor of Medicine
Department of Gastroenterology
University of Miami Miller School of Medicine
Miami, FL

Yehuda Ringel, MD
Assistant Professor of Medicine
Division of Gastroenterology and Hepatology
University of North Carolina at Chapel Hill, NC

Ernest Bouras, MD
Assistant Professor of Medicine
Division of Gastroenterology and Hepatology
Mayo Clinic
Jacksonville, FL

SATURDAY, MARCH 8, 2008
BILTMORE HOTEL CONFERENCE CENTER
1200 ANASTASIA AVENUE
CORAL GABLES, FL 33134